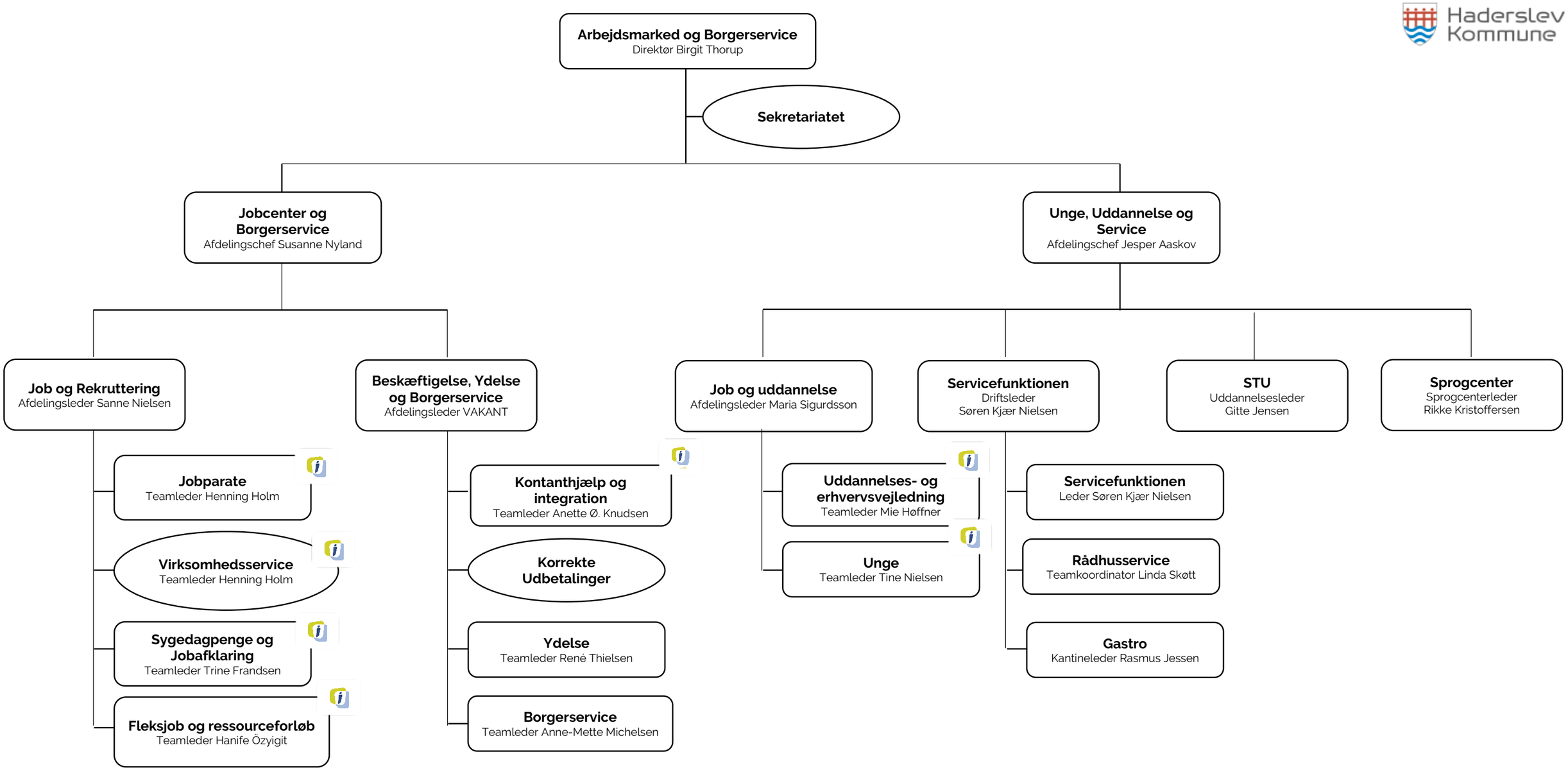Haderslev Kommune